

# MaZda 3.06 - Menu Maps

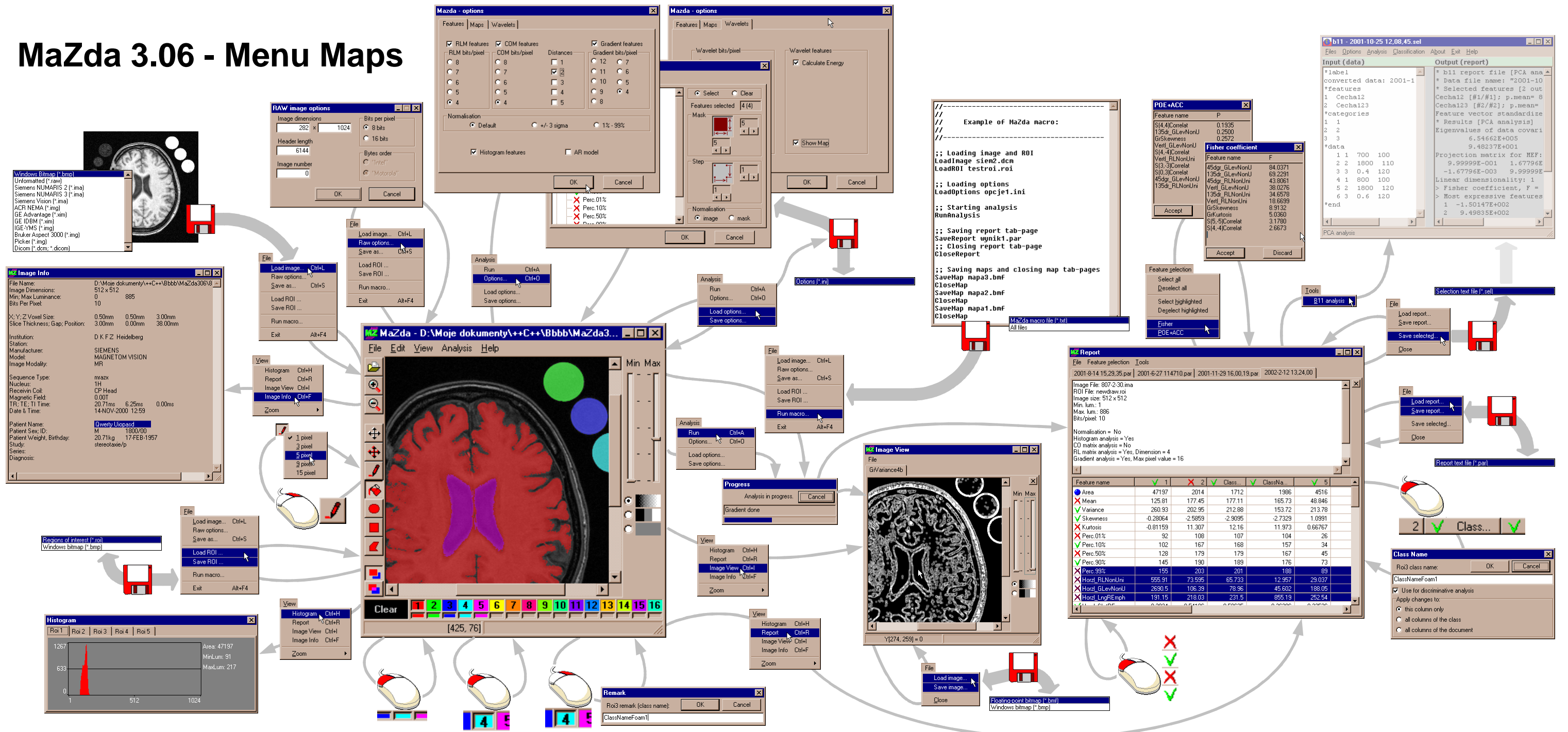

## Main window

- File**
- Load image...** load image for analysis
  - Raw options...** set options for unformatted image
  - Save as...** save image with other filename
  - Load ROI...** load file with regions
  - Save ROI...** save regions to a file
  - Run macro...** run macro (analysis sequence)
  - Exit** exit MaZda

- Edit**
- Undo** undo drawing changes
  - Redo** redo drawing changes
  - Clear ROI** clear chosen ROI
  - Reset ROI** set red ROI for the whole image

- View**
- Histogram** show/hide histogram window
  - Report** show/hide report window
  - Image View** show/hide image (map) view window
  - Image Info** show/hide image information
  - Zoom >** zoom in/ zoom out image

- Analysis**
- Run** start image analysis
  - Options...** set analysis options
  - Load options...** load analysis options from a file
  - Save options...** save analysis options to a file

- Help**
- Contents** show help window
  - About...** show information about MaZda software

- move/copy chosen ROI
- draw line or change line width (right mouse button)
- draw polygon
- draw ellipsis or circle (with Ctrl)
- draw rectangle or square (with Ctrl)
- fill with chosen ROI colour
- switch to non-overlapping ROI mode
- switch to overlapping ROI mode
- choose ROI for drawing or change class name (right mouse button)
- switch on/off ROI overlay

- show grey-scale image
- threshold image
- hide image layer

## Image View Window

- File**
- Load image...** load floating-point image (feature map)
  - Save image...** save floating-point image (feature map)

- Close** close (hide) image view window
- Close** (tab-page) close tab-page

## Report Window

- File**
- Load report...** create new tab-page and load report
  - Save report...** save report with other filename

- Feature selection**
- Select all** select all features for further analysis
  - Deselect all** deselect all features

- Select highlighted** select highlighted features
- Desel. highlighted** deselect highlighted features
- Fisher** select features automatically with Fisher criterion
- POE+ACC** select features automatically with POE+ACC criterion

- Tools**
- B11** run B11 for further analysis

- Close** (tab-page) close (hide) report window
- Close** (tab-page) close tab-page
- set column properties
- select/deselect feature for further analysis